



Yogoda Satsanga Palpara Mahavidyalaya

NAAC Accredited ('B' Grade) and NCTE Recognized (B.Ed. and M.Ed Courses)
affiliated to
Vidyasagar University, Midnapore and WBUTTEPA, Kolkata, (Govt. of West Bengal)

At + P.O : Palpara, Dist : Purba Medinipur, PIN Code – 721458, West Bengal, India

Ref:

Date: 26.04.2023

VIDEO LINK - for FREE EYE CHECK-UP CAMP at Y. S. Palpara Mahavidyalaya

To,
The Co-Ordinator,
NSS Units,
Vidyasagar University,
Midnapore – 721102

[Subject: Report on Free eye check-up Camp organized by NSS]

National Service Scheme NSS Unit - I, II, III & IV of Yogoda Satsanga Palpara Mahavidyalaya in collaboration with the Social Involvement Programme (SIP) Committee and IQAC of the college organized a Free Eye Check-up Camp on 25.04.2023 from 10:30 a.m. in Room No. – N1 and N2 of the college. Dr. Madan Kumar Debata from Egra Super-Speciality Hospital with his associates was the consultant in this day. Principal of the college, Dr. Pradipta Kumar Mishra , Mr. Sujit Mandal, Mr. Binod Sardar, the NSS Programme Officers and Ms. Srimoyee Roy, the NSS P.O. as well as the Convenor of the SIP Committee felicitated the guests today. All the people in the vicinity were notified earlier to register their names for taking part in the camp. Almost 30 people from the villages adjacent to the college checked their eyes and returned with positive solution. Few of the villagers were suggested to consult the doctor later on at Gonara Rural Hospital. Teaching and Non-Teaching staff of the college having issues in eyes checked their eyes. NSS Volunteers and students from many departments and semesters of the institution registered their names to have a check-up.

According to Mr. Debata, students in this rural setup are having malnutrition which is one of the major causes of their low vision. Patients are with irritation and infection in eyes due to their use of pond water which is not hygienic enough. "People should avoid using mobiles in darkness or just immediately after waking up from sleep or keeping the screen so close to their eyes." the doctor advised.

A total of 83 patients (Male-29, Female-54) consulted the group of doctors this day. 18 out of that 83 patients were referred to visit the doctor at Gonara Primary Health Centre later on for further follow-up. One patient with cataract was advise and reffered to visit the Sub-Division Hospital. NSS Volunteers from Semester-VI of the Department of English shouldered the major responsibilities to shape the programme a grand successful one.

Glimpses of the day's activities have been documented and pictorially delineated underneath.



Yogoda Satsanga Palpara Mahavidyalaya

NAAC Accredited ('B' Grade) and NCTE Recognized (B.Ed. and M.Ed Courses)
affiliated to
Vidyasagar University, Midnapore and WBUTTEPA, Kolkata, (Govt. of West Bengal)

At + P.O : Palpara, Dist : Purba Medinipur, PIN Code – 721458, West Bengal, India

With regards,

Sd/-
Prof. (Dr.) Pradipta Kumar Mishra
Principal
Y.S. Palpara Mahavidyalaya

Place: Palpara
Date: 26.04.2023

Name of the NSS Programme Officers :

Unit-I : Prof. Binod Kumar Sardar

Unit-II : Prof. Srimoyee Roy

Unit-III : Prof. Sujit Mandal

Unit-IV : Prof. Bhupen Mondal



BANNER OF THE CAMP



Yogoda Satsanga Palpara Mahavidyalaya

NAAC Accredited ('B' Grade) and NCTE Recognized (B.Ed. and M.Ed Courses)
affiliated to
Vidyasagar University, Midnapore and WBUTTEPA, Kolkata, (Govt. of West Bengal)

At + P.O : Palpara, Dist : Purba Medinipur, PIN Code – 721458, West Bengal, India



Yogoda Satsanga Palpara Mahavidyalaya

NAAC Accredited ('B' Grade) and NCTE Recognized (B.Ed. and M.Ed Courses)
affiliated to
Vidyasagar University, Midnapore and WBUTTEPA, Kolkata, (Govt. of West Bengal)

At + P.O : Palpara, Dist : Purba Medinipur, PIN Code – 721458, West Bengal, India



NATIONAL SERVICE SCHEME

Notice

Date: 12.04.2023

All the Teaching, Non-Teaching staff, volunteers of NSS Unit - I, II, III & IV of Yogoda Satsanga Palpara Mahavidyalaya are hereby informed that National Service Scheme, NSS in collaboration with the Social Involvement Programme Committee and IQAC of the college is going to organize a Free Eye Check-up Camp on 24.04.2023 from 10:30 a.m. in Room No. – N1 and N2 of the college. All the villagers in the vicinity having problems in eye-sight and willing to consult ophthalmologists can register their names to avail a free but quality eye consultation. Dr. Madan Kumar Debata from Egra Super-Speciality Hospital with his associates will remain as the consultant. All the teaching and non-teaching staff, students of the college are also invited to take part in the camp. All NSS Volunteers are cordially invited and requested to remain present in the camp both for eye check-up and volunteering to make the programme a grand success.

NSS; P.O. Unit-I : Prof. Biond Kumar Sardar

NSS; P.O. Unit-II : Prof. Srimoyee Roy

NSS; P.O. Unit-III : Prof. Sujit Mandal

NSS; P.O. Unit-IV : Prof. Bhupen Mondal

Sd/-

Prof. (Dr.) Pradipta Kumar Mishra
Principal
Yogoda Satsanga Palpara Mahavidyalaya

Web Site: www.yspm.org E-mail : yspmprincipal@rediffmail.com , Contact : 03220– 249227 Fax : 03220 – 249867

NOTICE



Yogoda Satsanga Palpara Mahavidyalaya

NAAC Accredited ('B' Grade) and NCTE Recognized (B.Ed. and M.Ed Courses) affiliated to Vidyasagar University, Midnapore and WBUTTEPA, Kolkata, (Govt. of West Bengal)

At + P.O : Palpara, Dist : Purba Medinipur, PIN Code – 721458, West Bengal, India

Yogoda Satsanga Palpara Mahavidyalaya

NAAC Accredited ('B' Grade) and NCTE Recognized (B.Ed. and M.Ed Courses) affiliated to Vidyasagar University, Midnapore and WBUTTEPA, Kolkata, (Govt. of West Bengal)

At+P.O: Palpara, Dist : Purba Medinipur, PIN code-721458, West Bengal, India

NAME OF THE PROGRAMME: FREE EYE CHECK-UP CAMP

Organized By: Social Involvement Programme (SIP) Committee And NSS Units

ATTENDANCE SHEET
Date: 24.04.2023

Serial No.	Signature of Attendant	Semester	Department	Class Roll NO.
1	Chandrojya Bhattacharyya			
2	Chhandita Bhattacharyya			
3	Jayasree Maiti Chakraborty			
4	Jhuma Sahoo			
5	Narain Bibi			
6	Majeda Bibi			
7	Ashok Kumar Chakraborty			
8	Niranjan Ghosh			
9	Dulal Krishna Maiti		College staff	
10	Ohab Ali Khan			
11	Jayanti Maiti	4th sem	B.A. English (H)	176
12	Hirima Manna	4th sem	"	135
13	Susmita Sait	"	"	162
14	Avinanda Basak	2nd sem	"	299
15	Soma Jana	4th sem	"	263
16	Purnima Mandal	"	"	137
17	Debasish Giri		Philosophy (Teacher)	
18	Pakeh Maiti		"	"
19	Sudipa Maiti	2nd sem	B.A. Eng (H)	269
20	Kuheli Rani Munian	4th sem	"	102
21	Soumen Roy		Philosophy (Teacher)	
22	Dipti Pal			
23	Shyamali Barman			
24	Ranjiban Bhattacharya			
25	Gita Rani Chakraborty Bhattacharya			

ATTENDANCE SHEET NUMBER: 01

Web Site: www.yspm.org E-mail: yspmprincipal@rediffmail.com, Contact: 03220-249227 Fax: 03220-249867

Yogoda Satsanga Palpara Mahavidyalaya

NAAC Accredited ('B' Grade) and NCTE Recognized (B.Ed. and M.Ed Courses) affiliated to Vidyasagar University, Midnapore and WBUTTEPA, Kolkata, (Govt. of West Bengal)

At+P.O: Palpara, Dist : Purba Medinipur, PIN code-721458, West Bengal, India

NAME OF THE PROGRAMME: FREE EYE CHECK-UP CAMP

Organized By: Social Involvement Programme (SIP) Committee And NSS Units

ATTENDANCE SHEET
Date: 24.04.2023

Serial No.	Signature of Attendant	Semester	Department	Class Roll NO.
1	Kalyani Kar	6th sem	English	124
2	Manalisha Ghosai	6th sem	English	199
3	Ajayanti Jana	6th sem	English	176
4	Rishika Maiti	6th sem	English	322
5	Tanushree Sahoo	6th sem	English	03
6	Pritha Mishra	6th sem	English	35
7	Saraswati Guckait	6th sem	English	32
8	Somashree Jana	6th sem	English	33
9	Disa Bhattacharya	6th sem	English	01
10	Samit Jana	6th sem	English	139
11	Tanusri Saa	6th sem	English	53
12	Susmita Maishol	6th sem	English	49
13	Sumantra Jana	6th sem	English	47
14	Jayanti Rani Manna	6th sem	English	51
15	Naharika Maiti	6th sem	English	52
16	Arjana Jana	6th sem	English	54
17	Debasree Patra	6th sem	English	78
18	Niramanu Banu	6th sem	English	145
19	Manisha Ghosai	6th sem	English	116
20	Bhaskwati Panda	2nd sem	B.Sc (G)	105
21	Chandrika Kati Maji	2nd sem	B.Sc (G)	106
22	Chinmayee Maji	2nd sem	B.Sc (G)	95
23	Animesh Kowar	5th sem	B.Sc (H)	81
24	Madhumita Khutua	2nd sem	B.Ed	72
25	Budipta Santra	2nd sem	B.Sc (OT)	74

ATTENDANCE SHEET NUMBER: 02

Web Site: www.yspm.org E-mail: yspmprincipal@rediffmail.com, Contact: 03220-249227 Fax: 03220-249867



Yogoda Satsanga Palpara Mahavidyalaya

NAAC Accredited ('B' Grade) and NCTE Recognized (B.Ed. and M.Ed Courses) affiliated to Vidyasagar University, Midnapore and WBUTTEPA, Kolkata, (Govt. of West Bengal)

At + P.O : Palpara, Dist : Purba Medinipur, PIN Code – 721458, West Bengal, India



Yogoda Satsanga Palpara Mahavidyalaya

NAAC Accredited ('B' Grade) and NCTE Recognized (B.Ed. and M.Ed Courses) affiliated to Vidyasagar University, Midnapore and WBUTTEPA, Kolkata, (Govt. of West Bengal)

At+P.O:Palpara, Dist :PurbaMedinipur,PINCode-721458,WestBengal, India

NAME OF THE PROGRAMME :FREE EYE CHECK-UP CAMP

Organized By: Social Involvement Programme (SIP) Committee And NSS Units

ATTENDANCE SHEET
Date:24.04.2023

Serial No.	Signature of Attendant	Semester	Department	Class Roll NO.
1	Jayanti Majhi	4th	English	176
2	Arunima Manna	4th	English	135
3	Susmita Saha	4th	English	162
4	Soma Jana	4th	English	163
5	Purnima Mondal	4th	English	137
6	Soumen Saha	4th	English	192
7	Kubeli Rani Muniam	4th	English	102
8	Arpita Jana	6th	Bengali	89
9	Arpita Adak	6th	Bengali	320
10	Susama Ray	6th	Bengali	90
11	Sathi Gini	2nd	B.Ed	57
12	Durgapada Pinda	6th	Bengali	165
13	Arpita Das Abhikari	6th	Bengali	209
14	Sarmista Patra	4th	English	191
15	Supriya Kamliya	2nd	B.Ed	53
16	Suwanika Singh	6th	English	141
17	Aniket Das	6th	English (H)	135
18	Moumita Manna	2nd	B.Ed	89
19	Sonali Muremu	2nd	B.Ed	92
20	Sangita Saha	2nd	B.Ed	21
21	Bipasha Saha	4th	B.Ed.	74
22	Mahamita Ray	"	"	78
23	Sudista Saha	2nd	B.Sc	73
24	Joyce Banerjee	2nd	B.Sc	83
25	Soma Ray	1st	B.Ed	4

ATTENDANCE SHEET NUMBER: 03

WebSite:www.yspm.org E-mail:yspmprincipal@rediffmail.com, Contact:03220-249227 Fax:03220-249867



Yogoda Satsanga Palpara Mahavidyalaya

NAAC Accredited ('B' Grade) and NCTE Recognized (B.Ed. and M.Ed Courses) affiliated to Vidyasagar University, Midnapore and WBUTTEPA, Kolkata, (Govt. of West Bengal)

At+P.O:Palpara, Dist :PurbaMedinipur,PINCode-721458,WestBengal, India

NAME OF THE PROGRAMME :FREE EYE CHECK-UP CAMP

Organized By: Social Involvement Programme (SIP) Committee And NSS Units

ATTENDANCE SHEET
Date:24.04.2023

Serial No.	Signature of Attendant	Semester	Department	Class Roll NO.
1	Goutam Mondal	Sem 4	English	190
2	Arunima Saha	Sem 6	Geography	57
3	Namita Datta	2nd Sem	B.Ed	88
4	Sangita Ray	2nd Sem	B.Ed	19
5	Sanchita Datta	4th Sem	B.Ed	26
6	Biswajit Pal	4th Sem	BA	110
7	Anchana Mura	4th Sem	B.Ed	49
8				
9				
10				
11				
12				
13				
14				
15				
16				
17				
18				
19				
20				
21				
22				
23				
24				
25				

ATTENDANCE SHEET NUMBER: 04

WebSite:www.yspm.org E-mail:yspmprincipal@rediffmail.com, Contact:03220-249227 Fax:03220-249867

ATTENDANCE OF PATIENTS, STUDENTS & VOLUNTEERS



Yogoda Satsanga Palpara Mahavidyalaya

NAAC Accredited ('B' Grade) and NCTE Recognized (B.Ed. and M.Ed Courses)
affiliated to
Vidyasagar University, Midnapore and WBUTTEPA, Kolkata, (Govt. of West Bengal)

At + P.O : Palpara, Dist : Purba Medinipur, PIN Code – 721458, West Bengal, India

Page No. : 2
Name of the O.P.D. : Palpara College. (National Service Scheme)

REFERRAL DETAILS		NEW PATIENT*				OLD PATIENT**		REFERRAL DETAILS	
Diagnosis	If a police case then "Yes"	Name and Address (only village)	Age in Yrs.	Sex (M/F)	Mention only Yearly Reg. No.	Diagnosis	If a police case then "Yes"	Referral	Referral
1	2	3	4	5	6	7	8	9	10
1		Chandrayee Bhat	18	F		Allergy.			
2		Chharoli Bhat	19	F		→ 2.00. 08.			
3		Jogasi Maiti	45	F		→ 1.50. 08			
4		Shome Mr Sahoo	45	F		→ 1.50			
5		Moula Bibi Kheho	44	F		→ 1.50.			
6		Avinanda Basak	21	F		6/6.			
7		Malada Bisi	53	F		→ 1.00			
8		Ashok Kr. Chakrabarti	73	M		→ 2.50			
9		Niranjana Ghosh	60	M		→ 2.50.			
10		Dulal Krishna Maity	40	M		→ 1.50.			
11		Okak Abhikha	30	M					
12		Jogasi Maity	21	F					
13		Anurima Manna	19	F		6/6.			
14		Susmita Shit	18	F		6/6.			
15		Soma Jana	15	F		6/18. → 1.00			
16		Runima Mandal	16	F		6/6.			
17		Debasis Guni	32	M		6/6.			
18		Bakoli Maiti	26	F		→ 1.00.			
19		Sudipa Maity	18	F		6/6.			
20		Keheli Rani Munia	21	F		6/6.			
21		Gourma Roy	28	M		6/6.			
22		Arpita Jana	20	F		6/6.			
23		Arpita Adak	21	F					
24		Susama Roy	28	F		6/6.			
25		Balini Guni	21	F		6/8.			

* Patients of other O.P.D. to be treated as New Patients to same O.P.D. only

Page No. : 0

REFERRAL DETAILS		NEW PATIENT*				OLD PATIENT**		REFERRAL DETAILS	
Diagnosis	If a police case then "Yes"	Name and Address (only village)	Age in Yrs.	Sex (M/F)	Mention only Yearly Reg. No.	Diagnosis	If a police case then "Yes"	Referral	Referral
1	2	3	4	5	6	7	8	9	10
76		Animesha Jondal	23	M		6/12			
77		Madhavi Chak	23	F		6/6			
78		Kanchana Dola	29	M		6/6			
79		Gouram Mandal	20	M					
80		Archana Mura	23	F		6/6			
81		Priswathi Pal	20	M					
82		Swarna Maity	45	M					
83		Uma Dasgupta	35	F					

* Patients of other O.P.D. to be treated as New Patients to same O.P.D. only

Page No. : 1

REFERRAL DETAILS		NEW PATIENT*				OLD PATIENT**		REFERRAL DETAILS	
Diagnosis	If a police case then "Yes"	Name and Address (only village)	Age in Yrs.	Sex (M/F)	Mention only Yearly Reg. No.	Diagnosis	If a police case then "Yes"	Referral	Referral
1	2	3	4	5	6	7	8	9	10
26		Durgapada Dinda	21	M		6/6.			
27		Apurba Das Chakravarti	22	F		6/12			
28		Suvankar Singh	20	M		6/6.			
29		Jadav Kr. Samanta	63	M		DIV			
30		Sujina Kamruti	23	F		6/6.			
31		Soumitra Patra	28	M		6/6.			
32		Soumitra Das	21	M		6/6.			
33		Sukanta Shit	54	M		6/6.			
34		Aniket Das	21	M		6/6.			
35		Moumita Manna	24	F		6/6.			
36		Sonalika Manna	23	F		6/6.			
37		Sangita Shit	23	F		6/6.			
38		Kalyani Kar	20	F		6/6.			
39		Manalisha Ghosal	20	F		6/6.			
40		Agamoni Jana	17	F		6/6.			
41		Bipika Maity	20	F		6/6.			
42		Kakharika Swangi	41	F		6/6.			
43		Tanuska Shit	21	F		6/18.			
44		Dipti Pal	66	F		→ 2.50			
45		Shyamali Banerjee	26	F		DIV			
46		Brood Kr. Sarda	47	M		6/6.			
47		Pritha Mishra	27	F		6/6.			
48		Manjira Datta	58	F		6/6.			
49		Devi Ghosh	43	M		→ 2.50			
50		Sachin Bhatt	40	M		→ 2.50			

* Patients of other O.P.D. to be treated as New Patients to same O.P.D. only

Page No. : 2

REFERRAL DETAILS		NEW PATIENT*				OLD PATIENT**		REFERRAL DETAILS	
Diagnosis	If a police case then "Yes"	Name and Address (only village)	Age in Yrs.	Sex (M/F)	Mention only Yearly Reg. No.	Diagnosis	If a police case then "Yes"	Referral	Referral
1	2	3	4	5	6	7	8	9	10
51		Susmita Manna	44	M		→ 1.50.			
52		Kesab Ch. Kar	57	M		→ 2.50.			
53		Satyendra Nath Datta	42	M		6/6.			
54		Mohas Kumar Bhattacharya	40	M					
55		Arpita Somnath	43	F		6/18			
56		Tuskaranti Mandal	53	M		→ 1.00			
57		Sourav Chakravarti	21	F		6/6.			
58		Someshwar Sena	28	F		6/6.			
59		Disha Bhattacharya	21	F		6/6.			
60		Susmita Kar	20	M		6/6.			
61		Sikha Rani Chakravarti	20	F		→ 1.50			
62		Ranjana Bhattacharya	63	M		→ 1.50			
63		Tanuska Sen	22	F		6/18.			
64		Susmita Manna	28	F		6/6.			
65		Samarjit Jana	21	F		6/6.			
66		Kaushik Rani Manna	21	F		6/12.			
67		Nabonita Maity	22	F		6/6.			
68		Antara Maity	22	F		6/6.			
69		Debasmita Pal	21	F		6/6.			
70		Nilanjan Chakravarti	22	F		6/6.			
71		Manisha Ghosal	22	F		6/6.			
72		Anurima Saha	19	F		6/18.			
73		Bhaswati Panda	10	F		6/6.			
74		Chinmayee Saha	18	F		6/6.			
75		Chandrabali Maity	10	F					

* Patients of other O.P.D. to be treated as New Patients to same O.P.D. only

CONSULTED PATIENT'S O.P.D. REGISTER



Yogoda Satsanga Palpara Mahavidyalaya

NAAC Accredited ('B' Grade) and NCTE Recognized (B.Ed. and M.Ed Courses)
affiliated to
Vidyasagar University, Midnapore and WBUTTEPA, Kolkata, (Govt. of West Bengal)

At + P.O : Palpara, Dist : Purba Medinipur, PIN Code – 721458, West Bengal, India



3MM8+963, Palpara, West Bengal 721458, India

Longitude
87.6657083333331°

Altitude 5 meters
Tuesday, 25/04/2022



3MM8+963, Palpara, West Bengal 721458, India

Longitude
87.66572666666667°

Altitude 5 meters
Tuesday, 25/04/2022



Yogoda Satsanga Palpara Mahavidyalaya

NAAC Accredited ('B' Grade) and NCTE Recognized (B.Ed. and M.Ed Courses)
affiliated to
Vidyasagar University, Midnapore and WBUTTEPA, Kolkata, (Govt. of West Bengal)

At + P.O : Palpara, Dist : Purba Medinipur, PIN Code – 721458, West Bengal, India



GPS Map
Camera Lite

3MM8+963, Palpara, West Bengal 721458, India

Latitude
22.083471666666664°

Longitude
87.66564333333332°

Local 12:04:26 PM
T 06:34:26 AM

Altitude 5 meters
Tuesday, 25.04.2023

DURING THE FELICITATION



Yogoda Satsanga Palpara Mahavidyalaya

NAAC Accredited ('B' Grade) and NCTE Recognized (B.Ed. and M.Ed Courses)
affiliated to
Vidyasagar University, Midnapore and WBUTTEPA, Kolkata, (Govt. of West Bengal)

At + P.O : Palpara, Dist : Purba Medinipur, PIN Code – 721458, West Bengal, India



3MM8+963, Palpara, West Bengal 721458, India

Latitude
22.0833269°

Longitude
87.6656224°

Local 01:35:21 PM
MT 08:05:21 AM

Altitude 5 meters
Tuesday, 25.04.2023



3MM8+H33, Palpara, West Bengal 721458, India

Latitude
22.083638333333333°

Longitude
87.66559666666666°

Local 01:00:03 PM
MT 07:30:03 AM

Altitude 5 meters
Tuesday, 25.04.2023



3MM8+963, Palpara, West Bengal 721458, India

Latitude
22.0833325°

Longitude
87.6656325°

Local 01:02:40 PM
MT 07:32:40 AM

Altitude 5 meters
Tuesday, 25.04.2023



Yogoda Satsanga Palpara Mahavidyalaya

NAAC Accredited ('B' Grade) and NCTE Recognized (B.Ed. and M.Ed Courses)
affiliated to
Vidyasagar University, Midnapore and WBUTTEPA, Kolkata, (Govt. of West Bengal)

At + P.O : Palpara, Dist : Purba Medinipur, PIN Code – 721458, West Bengal, India



3MM8+H33, Palpara, West Bengal 721458, India

Latitude 22.083745° Longitude 87.66549833333332°
Local 01:09:03 PM Altitude 5 meters
MT 07:39:03 AM Tuesday, 25.04.2023



3MM8+H33, Palpara, West Bengal 721458, India

Latitude 22.083838333333333° Longitude 87.665451666666668°
Local 01:39:24 PM Altitude 5 meters
MT 08:09:24 AM Tuesday, 25.04.2023



3MM8+H33, Palpara, West Bengal 721458, India

Latitude 22.083660000000002° Longitude 87.665495°
Local 01:40:57 PM Altitude 5 meters
MT 08:10:57 AM Tuesday, 25.04.2023

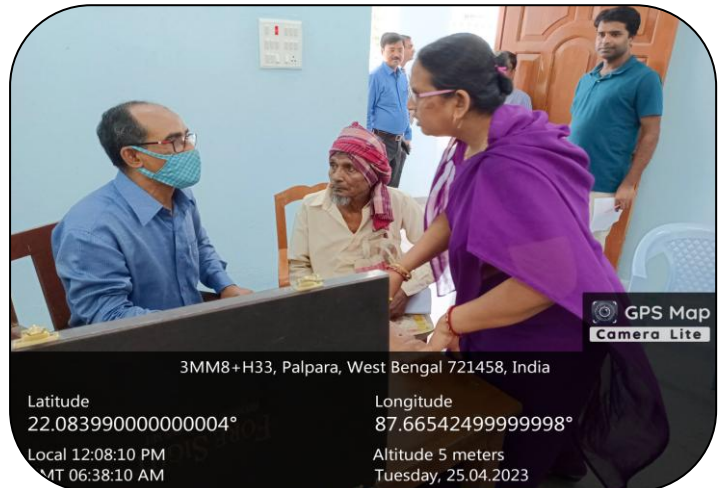

3MM8+H33, Palpara, West Bengal 721458, India

Latitude 22.083990000000004° Longitude 87.665424999999998°
Local 12:08:10 PM Altitude 5 meters
MT 06:38:10 AM Tuesday, 25.04.2023



VILLAGERS ARE BEING CONSULTED



Yogoda Satsanga Palpara Mahavidyalaya

NAAC Accredited ('B' Grade) and NCTE Recognized (B.Ed. and M.Ed Courses)
affiliated to
Vidyasagar University, Midnapore and WBUTTEPA, Kolkata, (Govt. of West Bengal)

At + P.O : Palpara, Dist : Purba Medinipur, PIN Code – 721458, West Bengal, India



FACULTY MEMBERS ARE BEING TREATED



Yogoda Satsanga Palpara Mahavidyalaya

NAAC Accredited ('B' Grade) and NCTE Recognized (B.Ed. and M.Ed Courses)
affiliated to
Vidyasagar University, Midnapore and WBUTTEPA, Kolkata, (Govt. of West Bengal)

At + P.O : Palpara, Dist : Purba Medinipur, PIN Code – 721458, West Bengal, India



STUDENTS AND VOLUNTEERS BEING CONSULTED



Yogoda Satsanga Palpara Mahavidyalaya

NAAC Accredited ('B' Grade) and NCTE Recognized (B.Ed. and M.Ed Courses)
affiliated to
Vidyasagar University, Midnapore and WBUTTEPA, Kolkata, (Govt. of West Bengal)

At + P.O : Palpara, Dist : Purba Medinipur, PIN Code – 721458, West Bengal, India

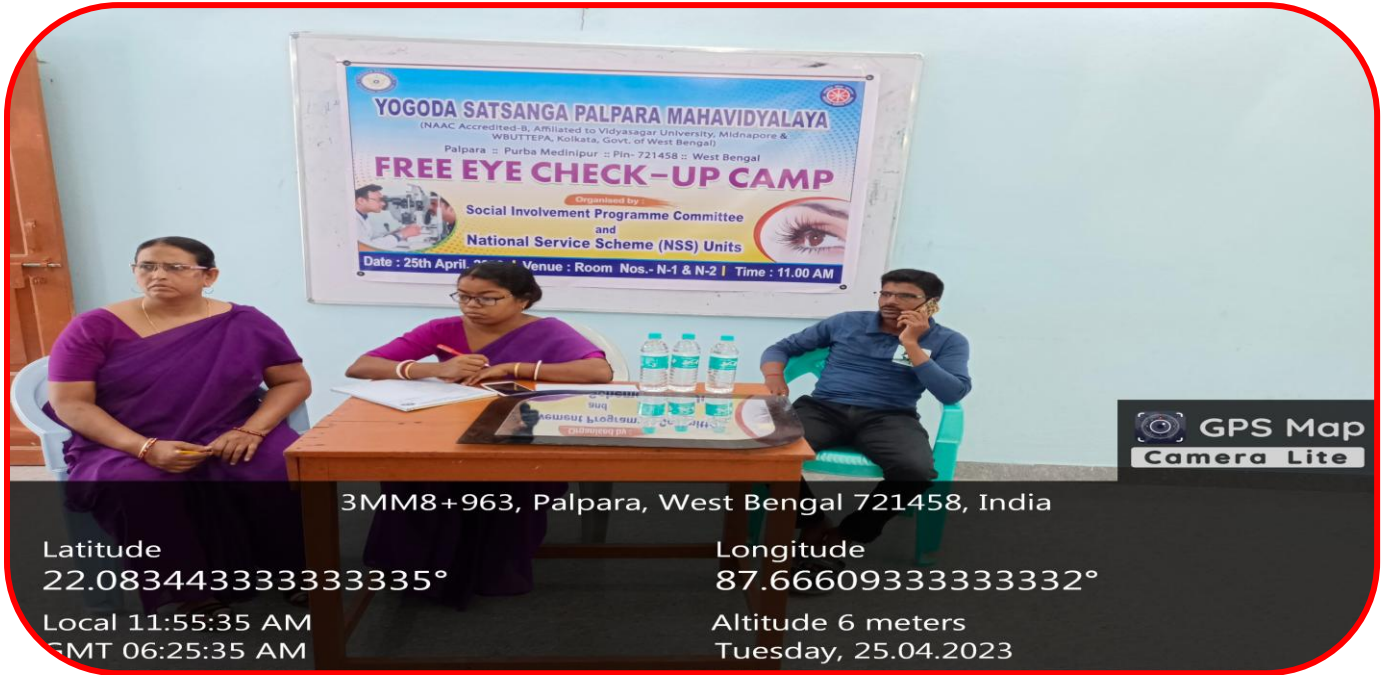

3MM8+963, Palpara, West Bengal 721458, India

Latitude
22.083443333333335°

Longitude
87.66609333333332°

Local 11:55:35 AM
GMT 06:25:35 AM

Altitude 6 meters
Tuesday, 25.04.2023



3MM8+H33, Palpara, West Bengal 721458, India

Latitude
22.083808333333333°

Longitude
87.66537166666667°

Local 12:23:57 PM
GMT 06:53:57 AM

Altitude 5 meters
Tuesday, 25.04.2023



JHE END